



© Nunatta Katersugaasivia Allagaateqarfialu / Greenland National Museum and Archives 2023

▲ Registered heritage site  
 Sensitive zone

0 1.5 3 6 km  
 WGS1984 UTM 24N EPSG 4326



## 1. Offley Ø & Hall's grave, Hall Land

- Maintain a minimum distance of 2 meters from all ancient remains.
- Admission only with a NKA-approved guide.
- Only 20 visitors at a time, a few times in a year.



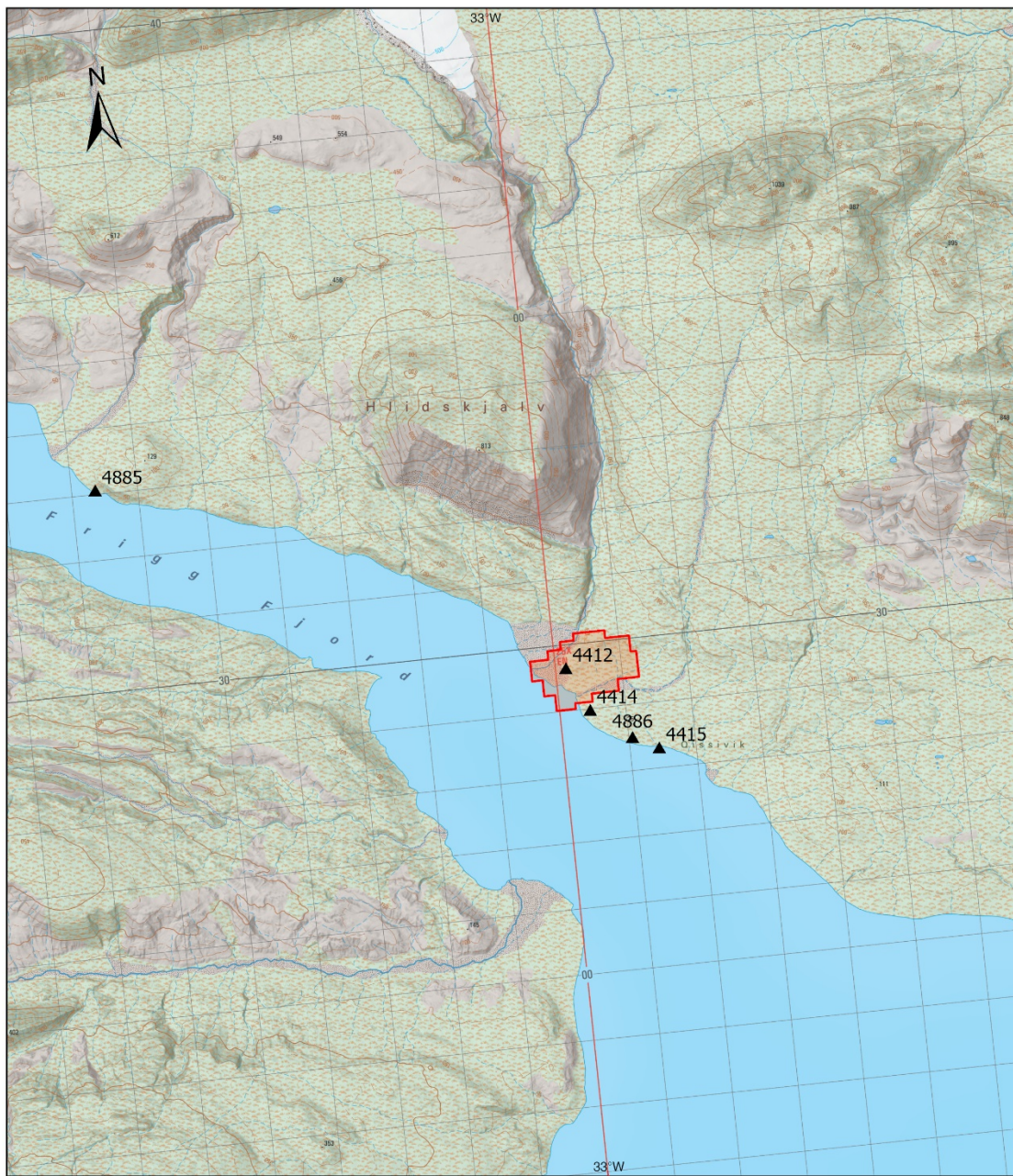

© Nunatta Katersugaasivia Allagaateqarfialu / Greenland National Museum and Archives 2023

- ▲ Registered heritage site
- Sensitive zone

0 0.5 1 2 km  
WGS1984 UTM 24N EPSG 4326



## 2. Frigg Fjord

- Maintain a minimum distance of 2 meters from all ancient remains.
- Admission only with NKA-approved guide.
- Only 20 visitors at a time, a few times a year.



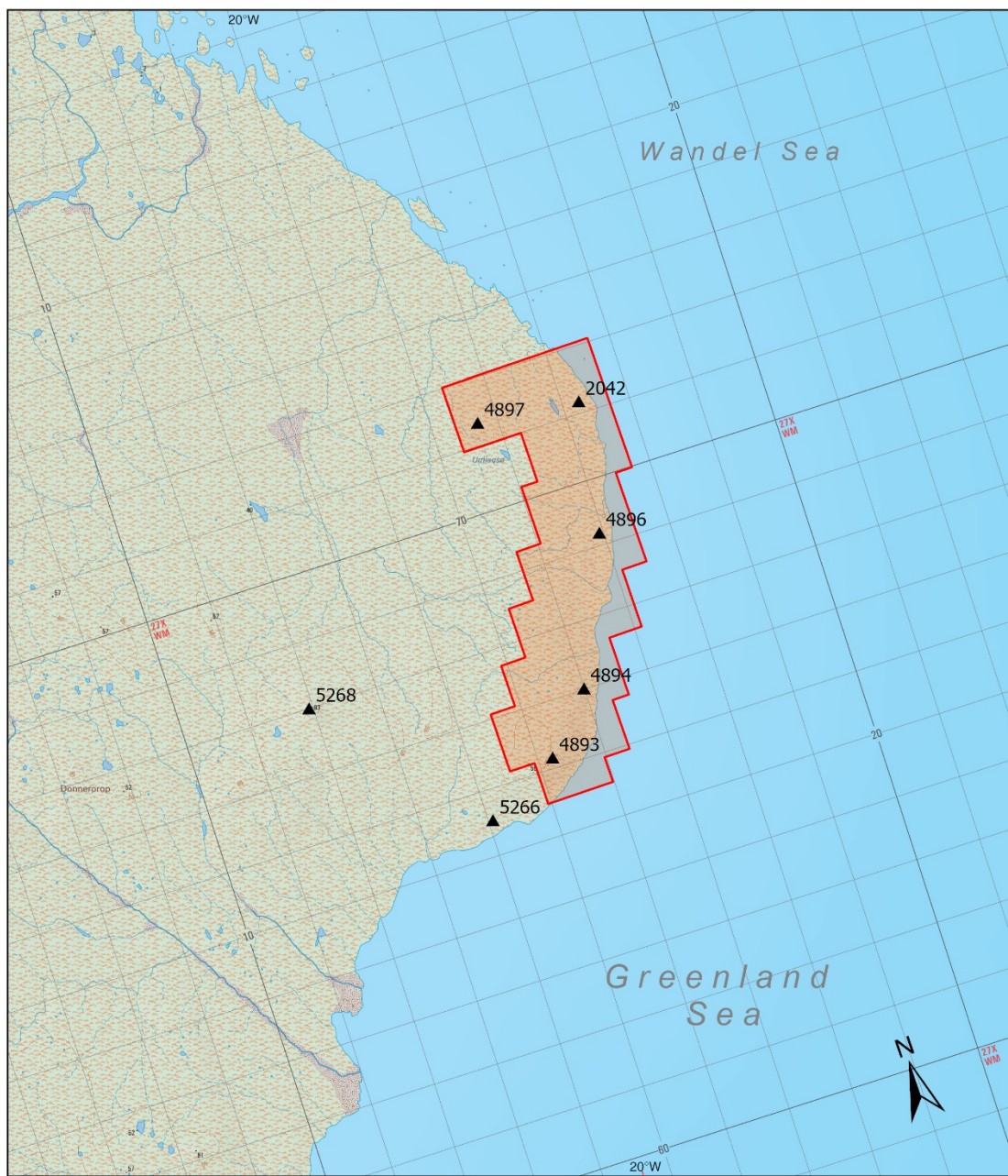

© Nunatta Katersugaasivia Allagaateqarfialu / Greenland National Museum and Archives 2023

- ▲ Registered heritage site
- Sensitive zone

0 0.5 1 2 km  
WGS1984 UTM 24N EPSG 4326



### 3. Kølnæs, Kap Eiler Rasmussen, Peary Land

- Maintain a minimum distance of 2 meters from all ancient remains.
- Admission only with NKA-approved guide.
- Only 20 visitors at a time, a few times a year.



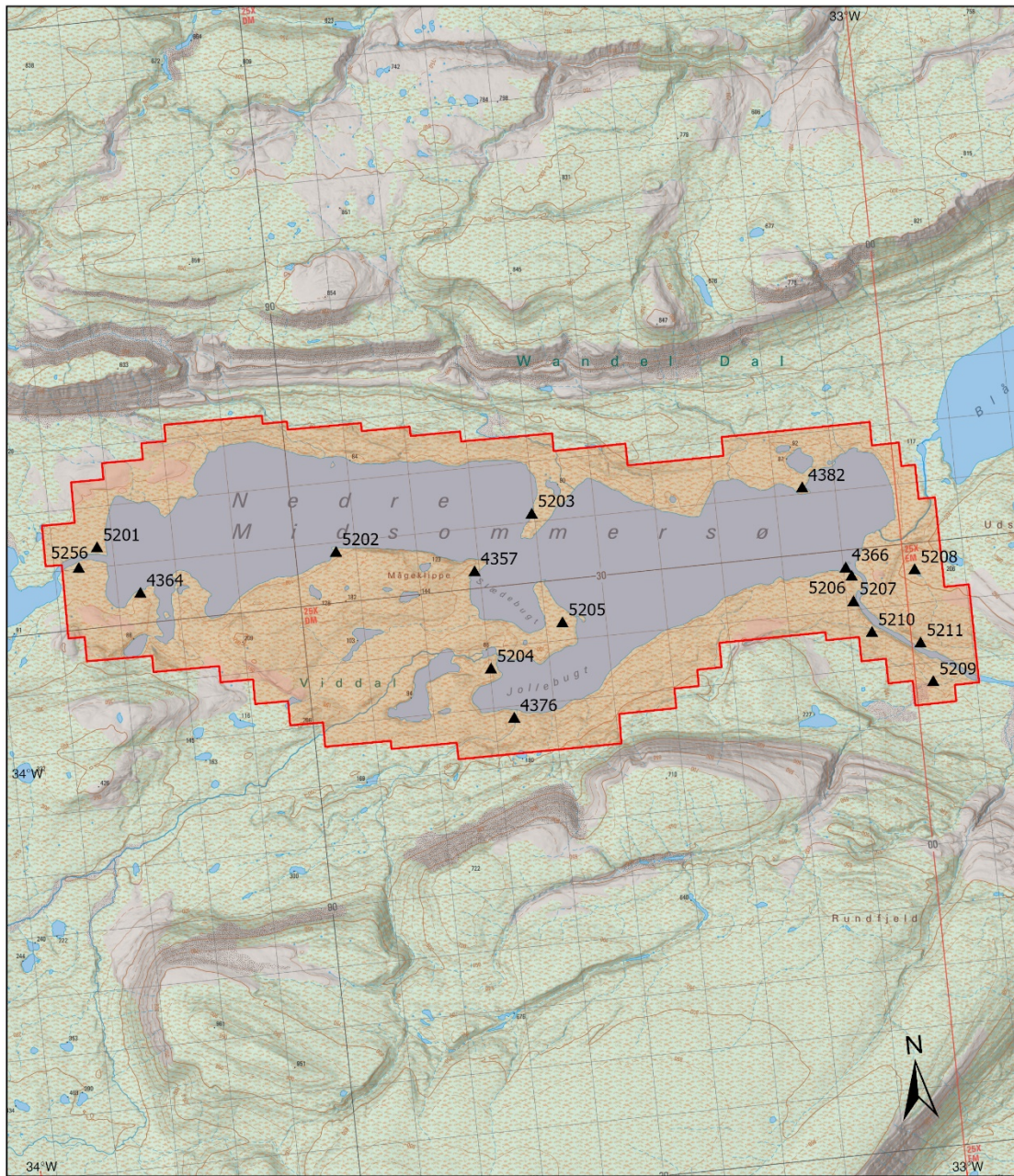

© Nunatta Katersugaasivia Allagaateqarfialu / Greenland National Museum and Archives 2023

- ▲ Registered heritage site
- Sensitive zone

0 0.5 1 2 km  
WGS1984 UTM 24N EPSG 4326



#### 4. Lower Midsommer Lake, Peary Land

- Maintain a minimum distance of 2 meters from all ancient remains.
- Admission only with NKA-approved guide.
- Only 20 visitors at a time, a few times a year.



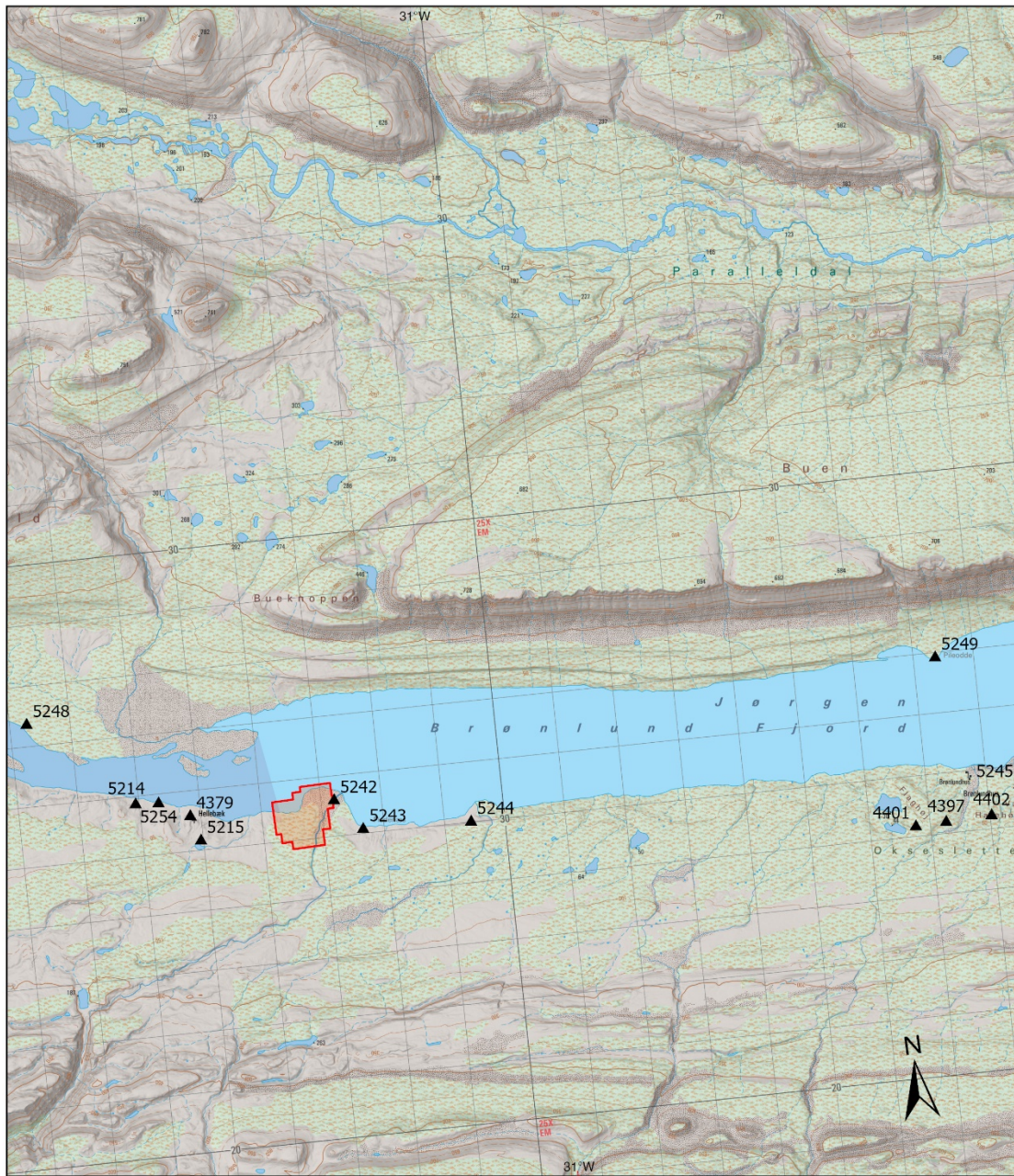

© Nunatta Katersugaasivia Allagaateqarfialu / Greenland National Museum and Archives 2023

- ▲ Registered heritage site
- Sensitive zone

0 0.5 1 2 km  
WGS1984 UTM 24N EPSG 4326



## 5. Deltaterasserne, Jørgen Brønlund Fjord

- Maintain a minimum distance of 2 meters from all ancient remains.
- Admission only with NKA-approved guide.
- Only 20 visitors at a time, a few times a year.







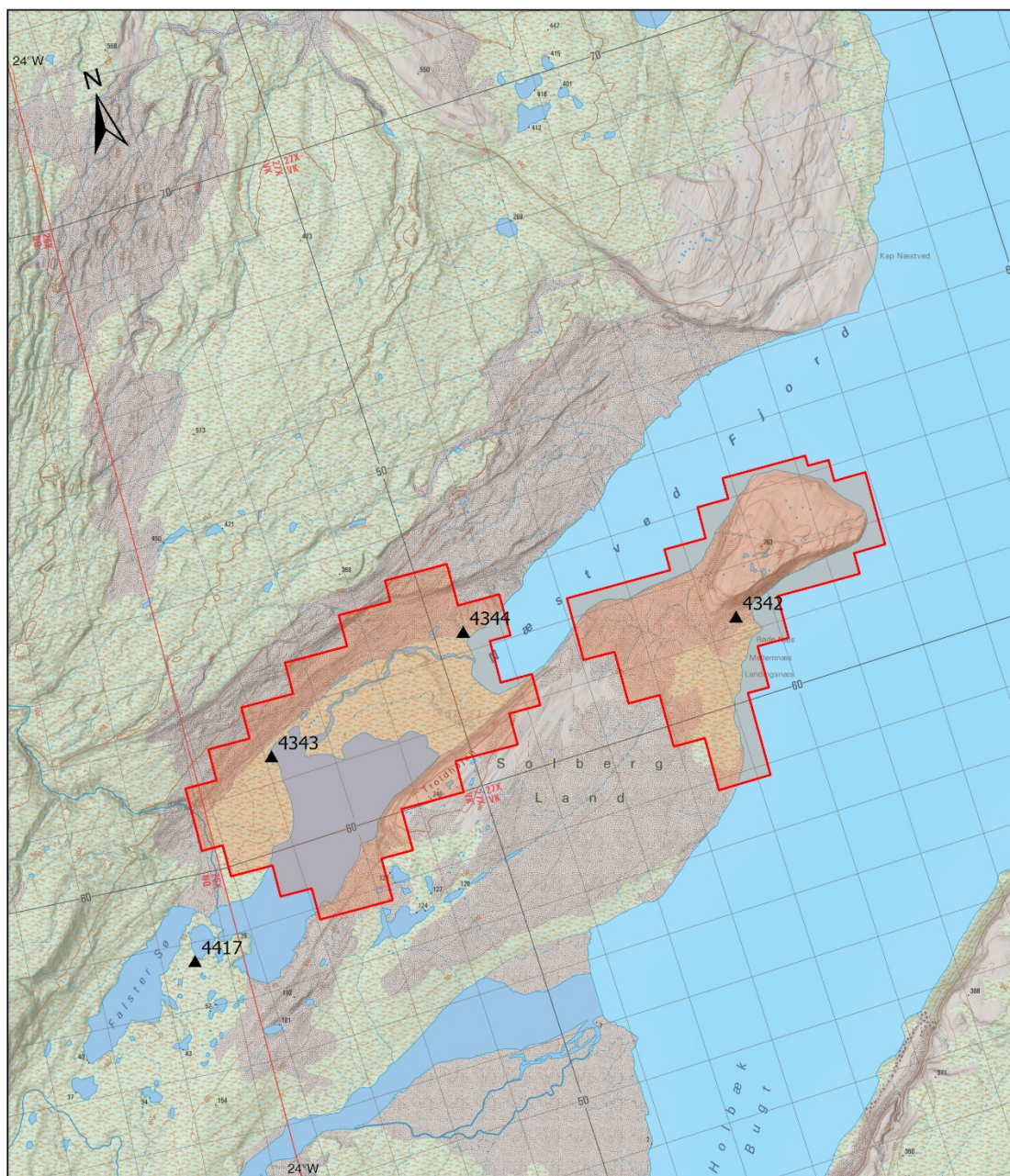

© Nunatta Katersugaasivia Allagaateqarfialu / Greenland National Museum and Archives 2023

- ▲ Registered heritage site
- Sensitive zone

0 0.5 1 2 km  
WGS1984 UTM 24N EPSG 4326



## 8. Kap Holbæk, Danmark Fjord

## 9. Lolland Sø, Danmark Fjord

- Maintain a minimum distance of 2 meters from all ancient remains.
- Admission only with NKA-approved guide.
- Only 20 visitors at a time, a few times a year.



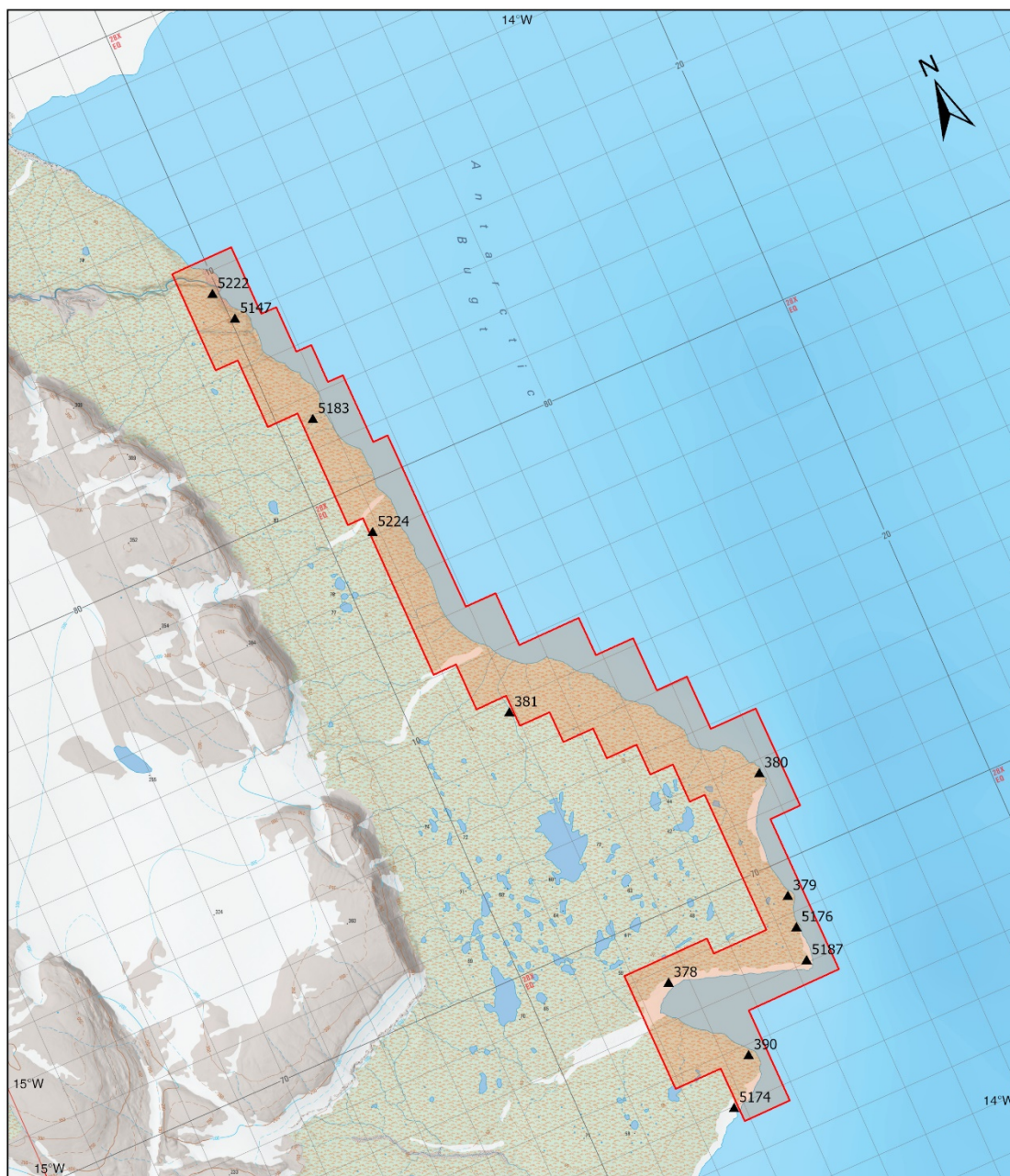

© Nunatta Katersugaasivia Allagaateqarfialu / Greenland National Museum and Archives 2023

- ▲ Registered heritage site
- Sensitive zone

0 0.75 1.5 3 km  
WGS1984 UTM 24N EPSG 4326



## 10. Amdrup Land

- Maintain a minimum distance of 2 meters from all ancient remains.
- Admission only with NKA-approved guide.
- Only 20 visitors at a time, a few times a year.



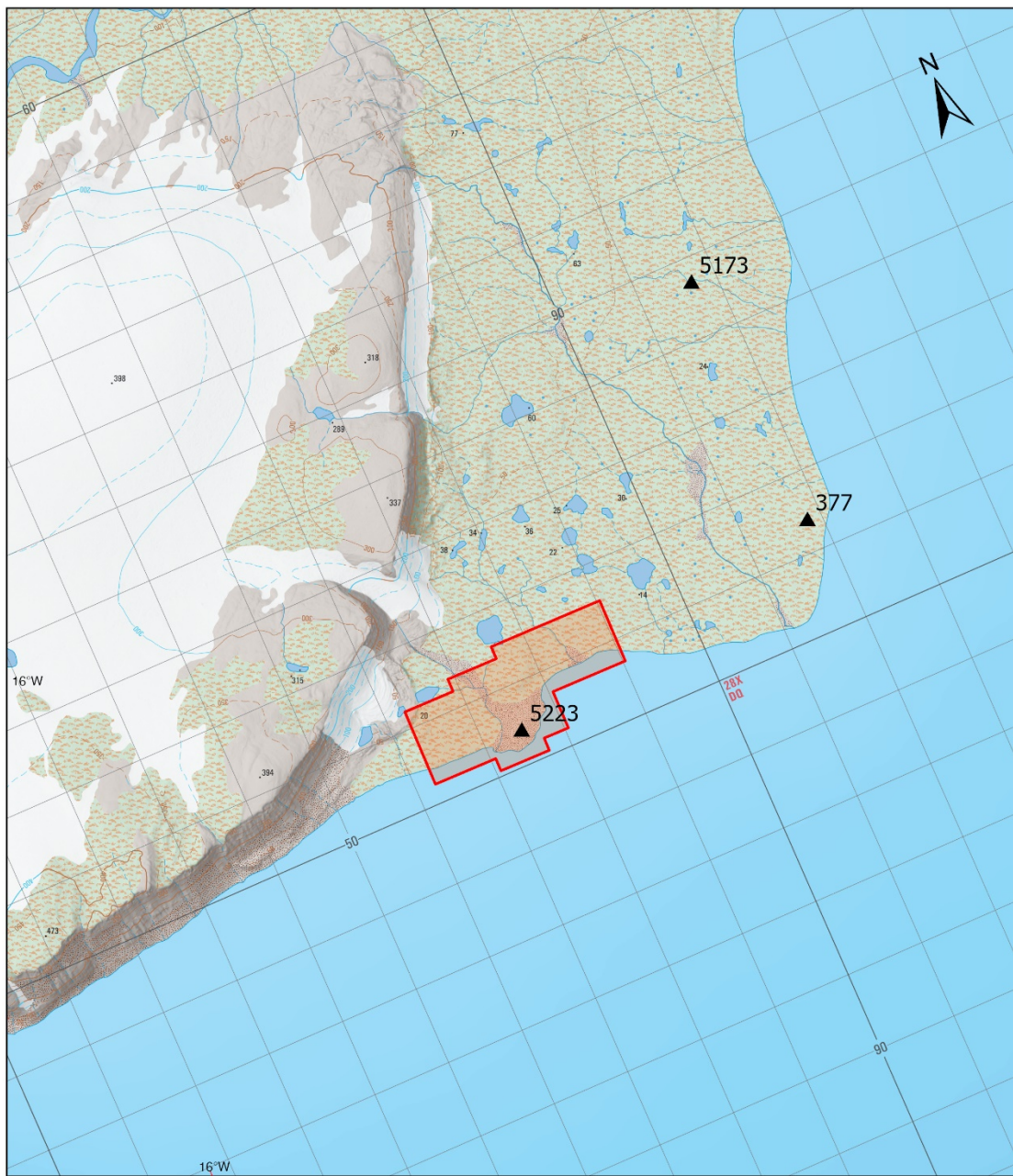

© Nunatta Katersugaasivia Allagaateqarfialu / Greenland National Museum and Archives 2023

▲ Registered heritage site  
 ■ Sensitive zone

0 0.5 1 2 km  
 WGS1984 UTM 24N EPSG 4326



## 11. Kap Jurgensen, Amdrup Land

- Maintain a minimum distance of 2 meters from all ancient remains.
- Admission only with NKA-approved guide.
- Only 20 visitors at a time, a few times a year.



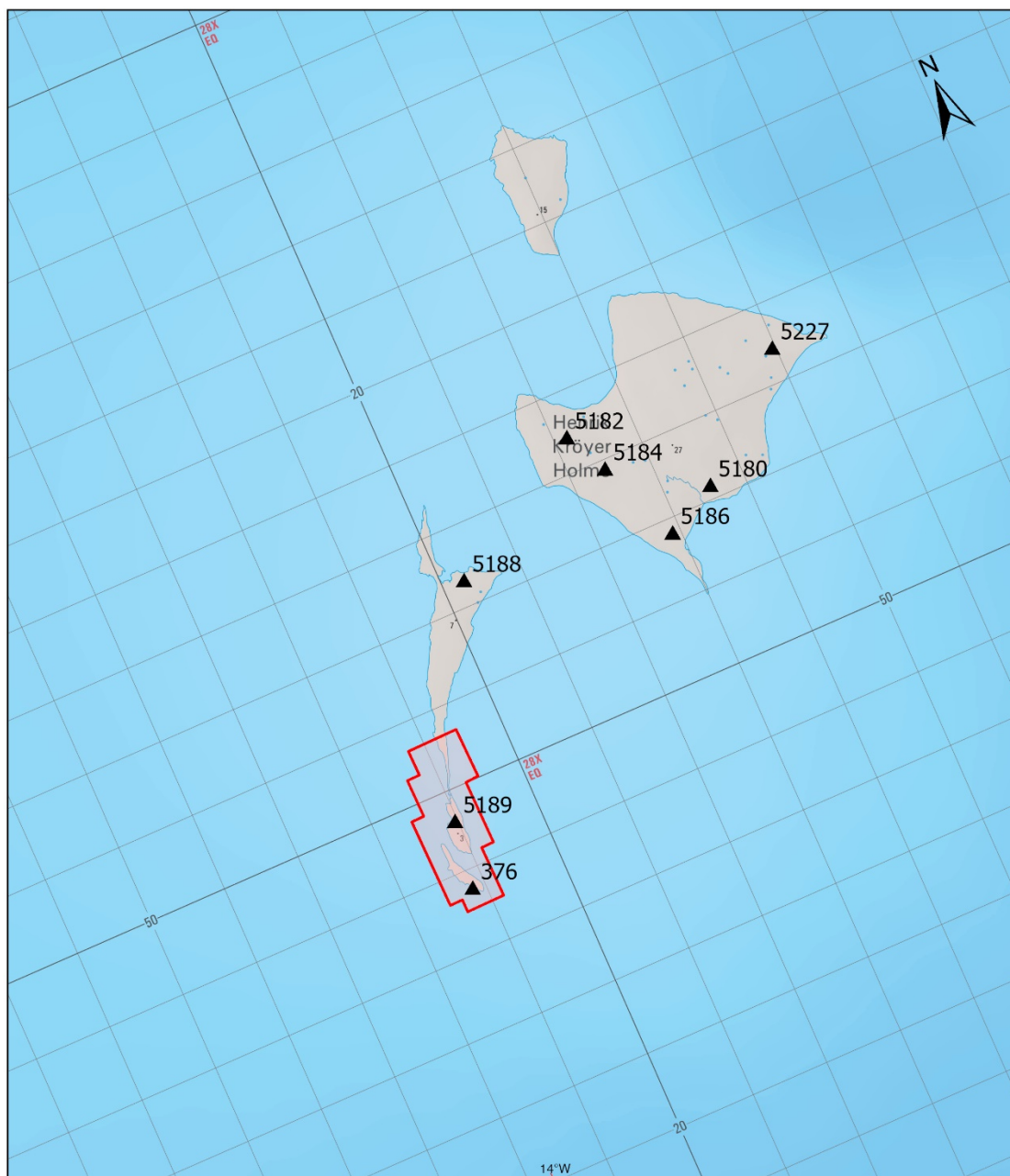

© Nunatta Katersugaasivia Allagaateqarfialu / Greenland National Museum and Archives 2023

▲ Registered heritage site  
 □ Sensitive zone

0 0.5 1 2 km  
 WGS1984 UTM 24N EPSG 4326



## 12. Henrik Krøyer Holme, North East Water

- Area closed to the public.





© Nunatta Katersugaasivia Allagaateqarfialu / Greenland National Museum and Archives 2023

- ▲ Registered heritage site
- Sensitive zone

0 0.75 1.5 3 km  
WGS1984 UTM 24N EPSG 4326

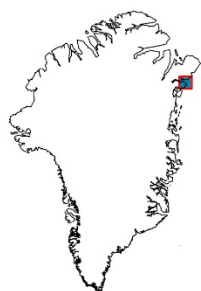

### 13. Eskimonæs, Holm Land

- Maintain a minimum distance of 2 meters from all ancient remains.
- Admission only with NKA-approved guide.
- Only 20 visitors at a time, a few times a year.





© Nunatta Katersugaasivia Allagaateqarfialu / Greenland National Museum and Archives 2023

- ▲ Registered heritage site
- ▭ Sensitive zone

0 0.3 0.6 1.2 km  
WGS1984 UTM 24N EPSG 4326



## 14. Grave of Jørgen Brønlund, Lambert Land

- Area closed to the public.





© Nunatta Katersugaasivia Allagaateqarfialu / Greenland National Museum and Archives 2023

- ▲ Registered heritage site
- Sensitive zone

0 0.5 1 2 km  
WGS1984 UTM 24N EPSG 4326



## 15. Sanddal

- Maintain a minimum distance of 2 meters from all ancient remains.
- Admission only with NKA-approved guide.
- Only 20 visitors at a time, a few times a year.





© Nunatta Katersugaasivia Allagaateqarfialu / Greenland National Museum and Archives 2023

▲ Registered heritage site  
 □ Sensitive zone

0 0.5 1 2 km  
 WGS1984 UTM 24N EPSG 4326



## 16. Kap Sankt Jacques, Île-de-France

- Maintain a minimum distance of 2 meters from all ancient remains.
- Admission only with NKA-approved guide.
- Only 20 visitors at a time, a few times a year.





© Nunatta Katersugaasivia Allagaateqarfialu / Greenland National Museum and Archives 2023

- ▲ Registered heritage site
- Sensitive zone

0 0.5 1 2 km  
WGS1984 UTM 24N EPSG 4326



## 17. Penthièvre Fjord islands

## 18. Kap Amelie

- Maintain a minimum distance of 2 meters from all ancient remains.
- Admission only with NKA-approved guide.
- Only 20 visitors at a time, a few times a year.



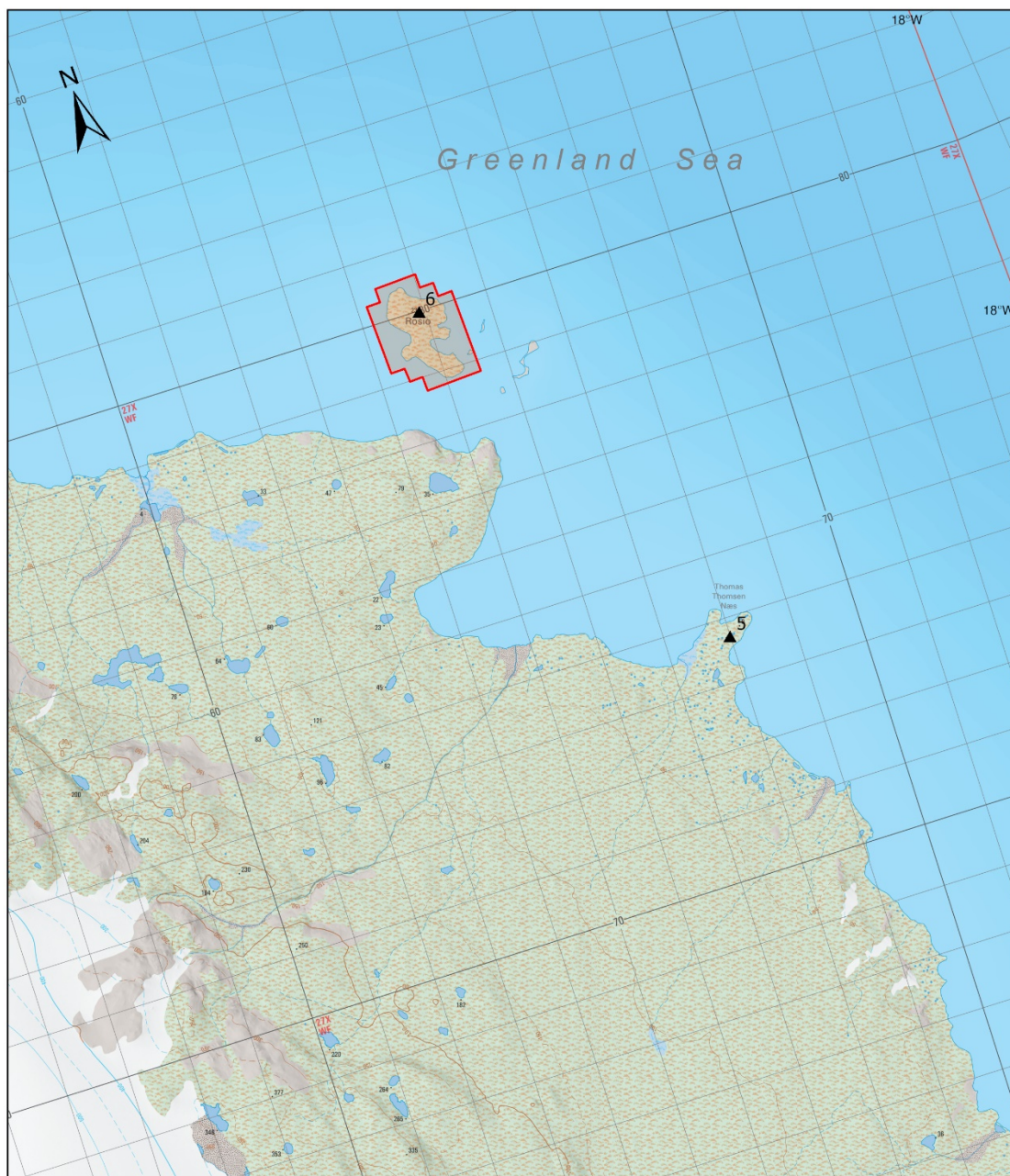

© Nunatta Katersugaasivia Allagaateqarfialu / Greenland National Museum and Archives 2023

- ▲ Registered heritage site
- Sensitive zone

0 0.5 1 2 km  
WGS1984 UTM 24N EPSG 4326



## 19. Rosio, Germania Land

- Maintain a minimum distance of 2 meters from all ancient remains.
- Admission only with NKA-approved guide.
- Only 20 visitors at a time, a few times a year.



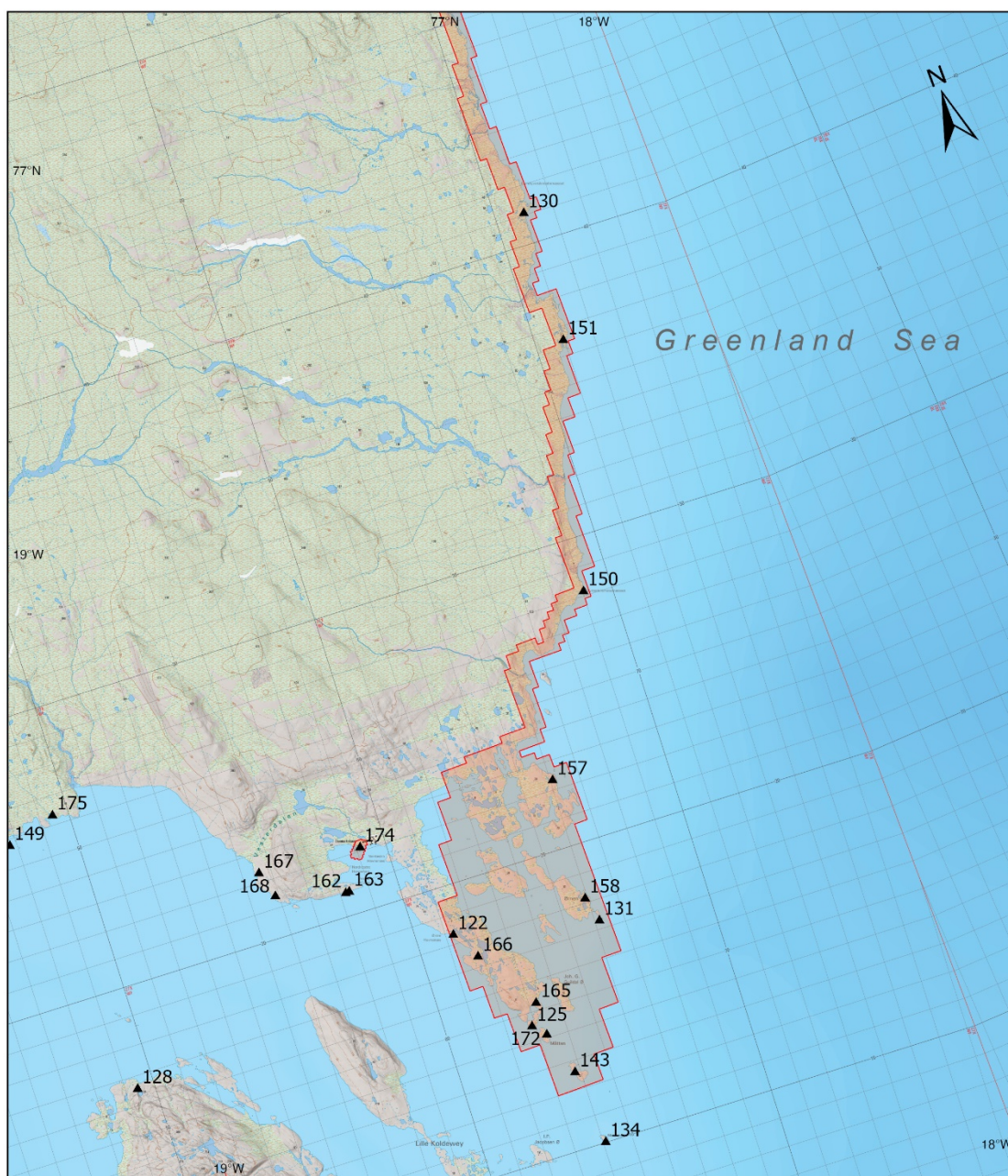

© Nunatta Katersugaasivia Allagaateqarfialu / Greenland National Museum and Archives 2023

- ▲ Registered heritage site
- Sensitive zone

0 1.25 2.5 5 km  
WGS1984 UTM 24N EPSG 4326



## 20. Germania Land

## 21. Danmarksminde / Danmarkshavn

- Maintain a minimum distance of 2 meters from all ancient remains.
- Admission only with NKA-approved guide.
- Only 20 visitors at a time, a few times a year.



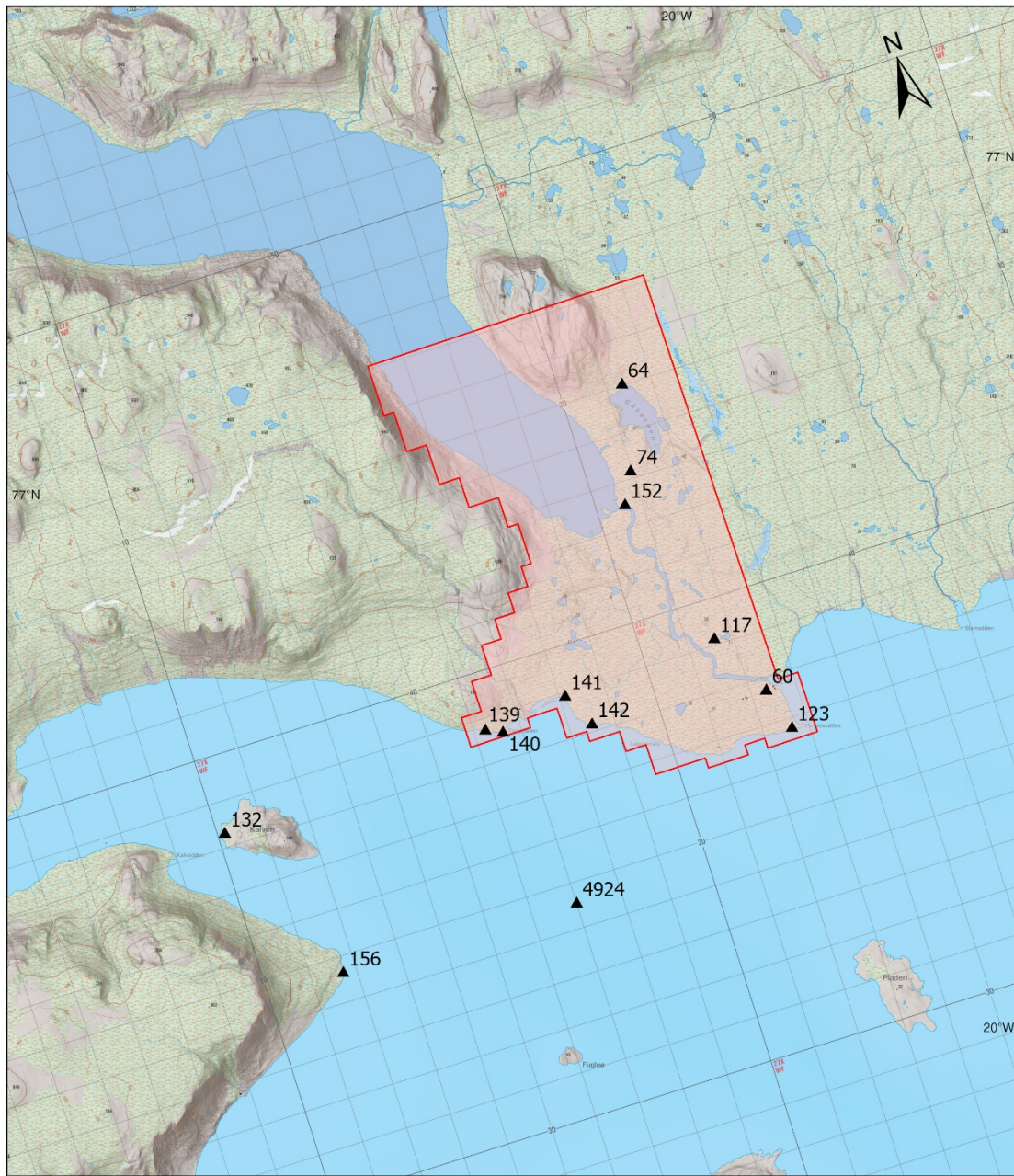

© Nunatta Katersugaasivia Allagaateqarfialu / Greenland National Museum and Archives 2023

- ▲ Registered heritage site
- Sensitive zone

0 0.75 1.5 3 km  
WGS1984 UTM 24N EPSG 4326



## 22. Hvalrosodden, Germania Land

- Maintain a minimum distance of 2 meters from all ancient remains.
- Admission only with NKA-approved guide.
- Only 20 visitors at a time, a few times a year.



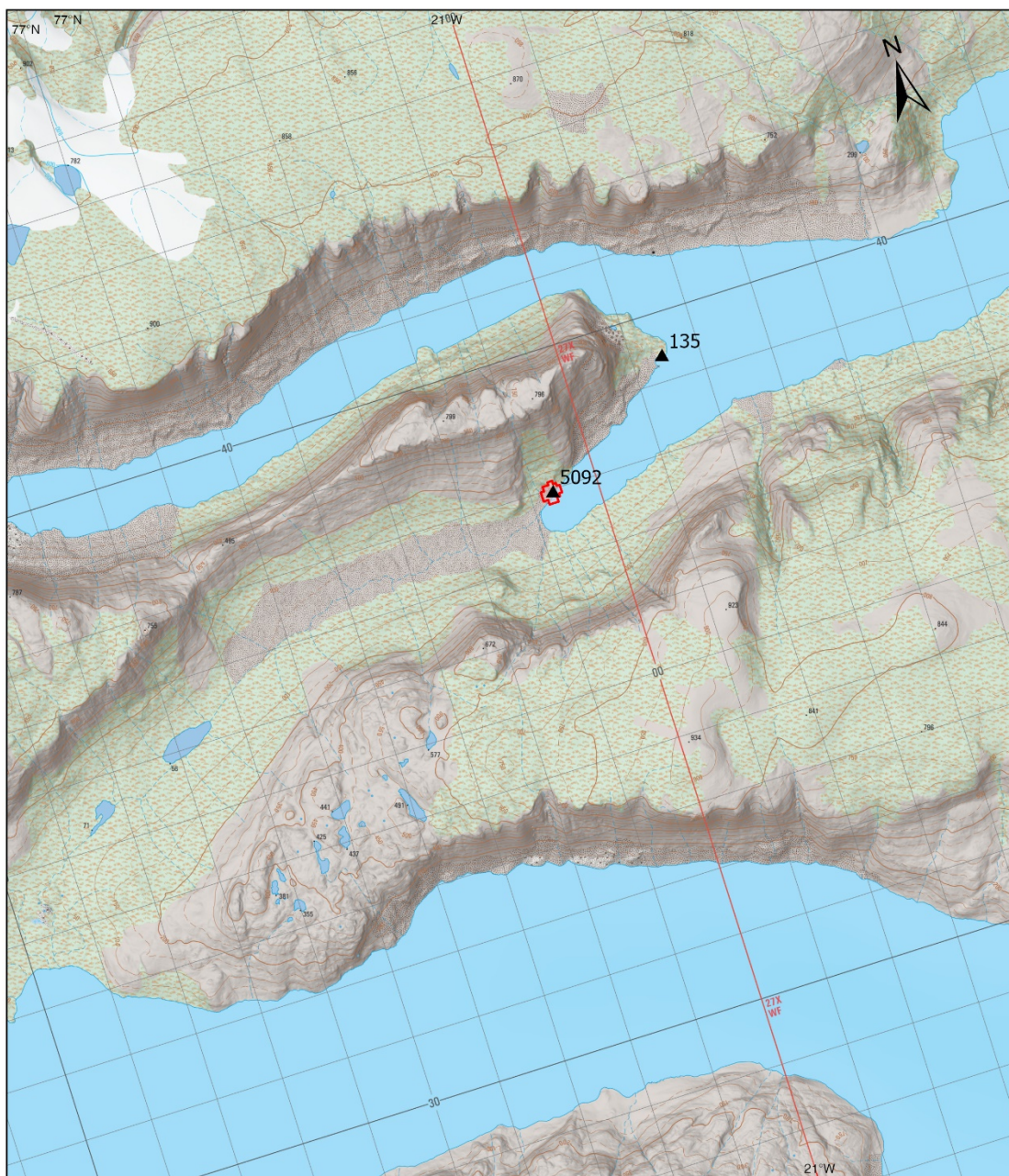

© Nunatta Katersugaasivia Allagaateqarfialu / Greenland National Museum and Archives 2023

- ▲ Registered heritage site
- ◻ Sensitive zone

0 0.5 1 2 km  
WGS1984 UTM 24N EPSG 4326



## 23. Pustervig / Dove Bugt

- Area is closed to the public.





© Nunatta Katersugaasivia Allagaateqarfialu / Greenland National Museum and Archives 2023

▲ Registered heritage site  
 ■ Sensitive zone

0 0.5 1 2 km  
 WGS1984 UTM 24N EPSG 4326



## 24. Godfred Hansen Ø, Dove Bugt

- Maintain a minimum distance of 2 meters from all ancient remains.
- Admission only with an NKA-approved guide.
- Only 20 visitors at a time, a few times a year.





© Nunatta Katersugaasivia Allagaateqarfialu / Greenland National Museum and Archives 2023

- ▲ Registered heritage site
- Sensitive zone

0 0.75 1.5 3 km  
WGS1984 UTM 24N EPSG 4326



## 25. Kap Alf Trolle (Store Koldewey)

- Maintain a minimum distance of 2 meters from all ancient remains.
- Admission only with an NKA-approved guide.
- Only 20 visitors at a time, a few times a year.



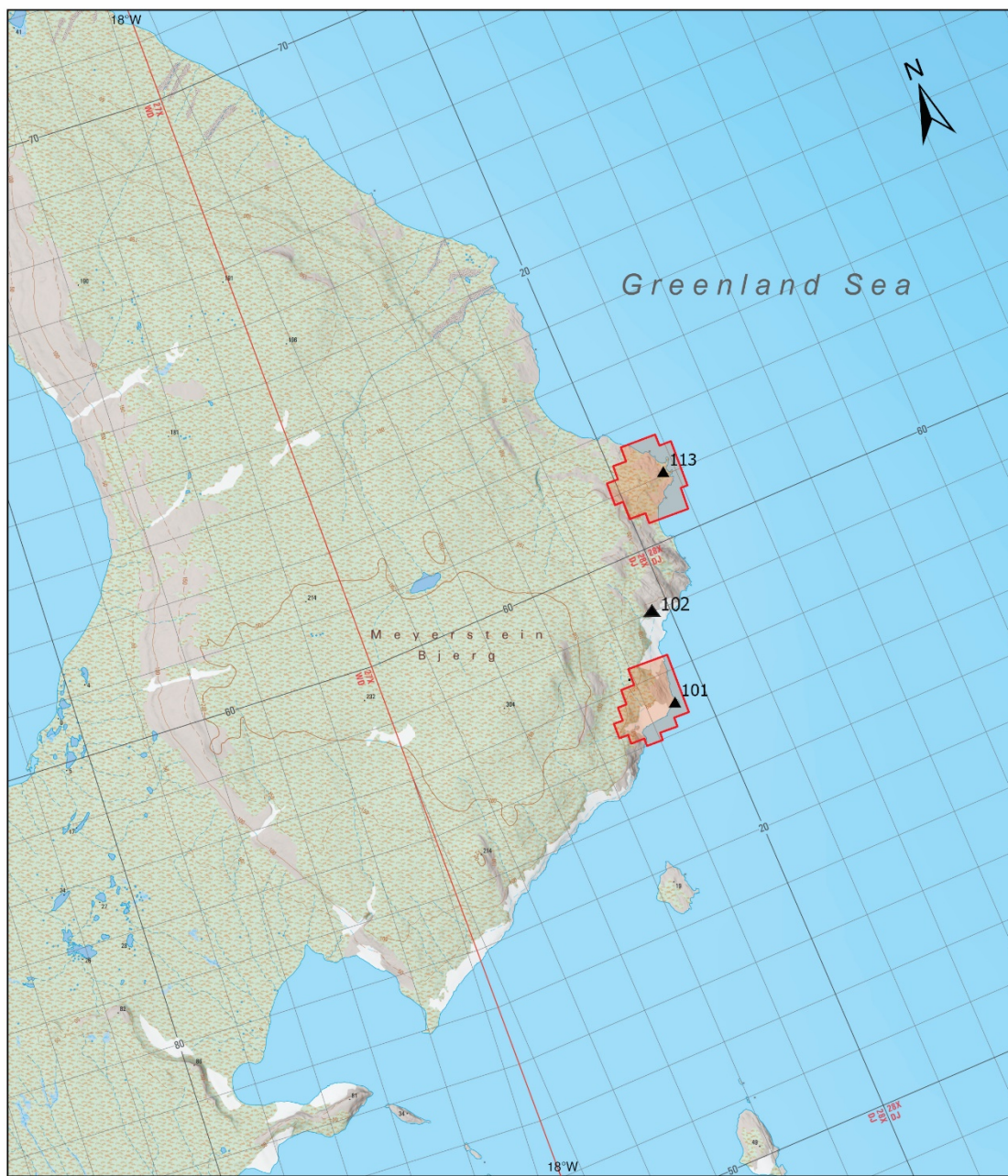

© Nunatta Katersugaasivia Allagaateqarfialu / Greenland National Museum and Archives 2023

▲ Registered heritage site  
 [Red dashed box] Sensitive zone

0 0.5 1 2 km  
 WGS1984 UTM 24N EPSG 4326



26. Kap Alabama, Shannon Island  
 27. Kap Sussi, Shannon Island

• Both areas are closed to the public.





© Nunatta Katersugaasivia Allagaateqarfialu / Greenland National Museum and Archives 2023

- ▲ Registered heritage site
- Sensitive zone

0 0.5 1 2 km  
WGS1984 UTM 24N EPSG 4326



## 28. Kap Philip Broke, Shannon Island

- Maintain a minimum distance of 2 meters from all ancient remains.
- Admission only with an NKA-approved guide.
- Only 20 visitors at a time, a few times a year.





© Nunatta Katersugaasivia Allagaateqarfialu / Greenland National Museum and Archives 2023

- ▲ Registered heritage site
- Sensitive zone

0 0.5 1 2 km  
WGS1984 UTM 24N EPSG 4326



## 29. Hvalros Ø

- Maintain a minimum distance of 2 meters from all ancient remains.
- Admission only with an NKA-approved guide.
- Only 20 visitors at a time, a few times a year.



© Nunatta Katersugaasivia Allagaateqarfialu / Greenland National Museum and Archives 2023

- ▲ Registered heritage site
- Sensitive zone

0 0.5 1 2 km  
WGS1984 UTM 24N EPSG 4326



### 30. Grønlænderhuse and Blæsedalen, Wollaston Forland

- Maintain a minimum distance of 2 meters from all ancient remains.
- Admission only with an NKA-approved guide.
- Only 20 visitors at a time, a few times a year.





© Nunatta Katersugaasivia Allagaateqarfialu / Greenland National Museum and Archives 2023

- ▲ Registered heritage site
- ▭ Sensitive zone

0 0.5 1 2 km  
WGS1984 UTM 24N EPSG 4326



### 31. Kap Berghaus, Wollaston Forland

- Maintain a minimum distance of 2 meters from all ancient remains.
- Admission only with an NKA-approved guide.
- Only 20 visitors at a time, a few times a year.



© Nunatta Katersugaasivia Allagaateqarfialu / Greenland National Museum and Archives 2023

▲ Registered heritage site  
 ■ Sensitive zone

0 0.5 1 2 km  
 WGS1984 UTM 24N EPSG 4326



## 32. Basalt Ø, Young Sound

- Maintain a minimum distance of 2 meters from all ancient remains.
- Admission only with an NKA-approved guide.
- Only 20 visitors at a time, a few times a year.





© Nunatta Katersugaasivia Allagaateqarfialu / Greenland National Museum and Archives 2023

▲ Registered heritage site  
 ■ Sensitive zone

0 0.5 1 2 km  
 WGS1984 UTM 24N EPSG 4326



### 33. Kap Breusing – Dahls Skær, Clavering Ø

- Maintain a minimum distance of 2 meters from all ancient remains.
- Admission only with an NKA-approved guide.
- Only 20 visitors at a time, a few times a year.



© Nunatta Katersugaasivia Allagaateqarfialu / Greenland National Museum and Archives 2023

- ▲ Registered heritage site
- Sensitive zone

0 0.5 1 2 km  
WGS1984 UTM 24N EPSG 4326



### 34. Dødemandsbugten, Clavering Ø

- Maintain a minimum distance of 2 meters from all ancient remains.
- Admission only with an experienced guide.



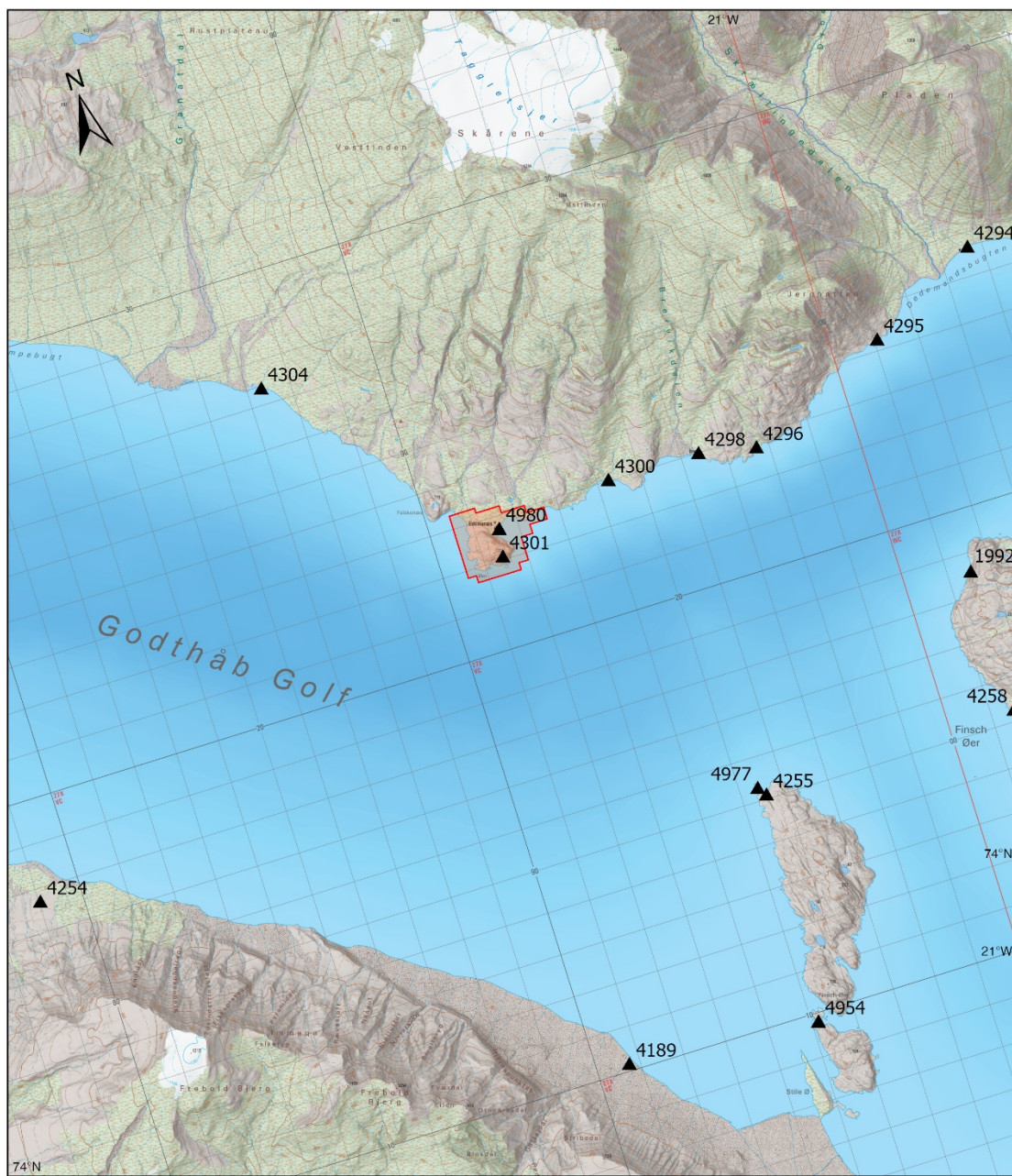

© Nunatta Katersugaasivia Allagaateqarfialu / Greenland National Museum and Archives 2023

- ▲ Registered heritage site
- Sensitive zone

0 0.75 1.5 3 km  
WGS1984 UTM 24N EPSG 4326



### 35. Eskimonæs, Clavering Ø

- Maintain a minimum distance of 2 meters from all ancient remains.
- Admission only with an experienced guide.



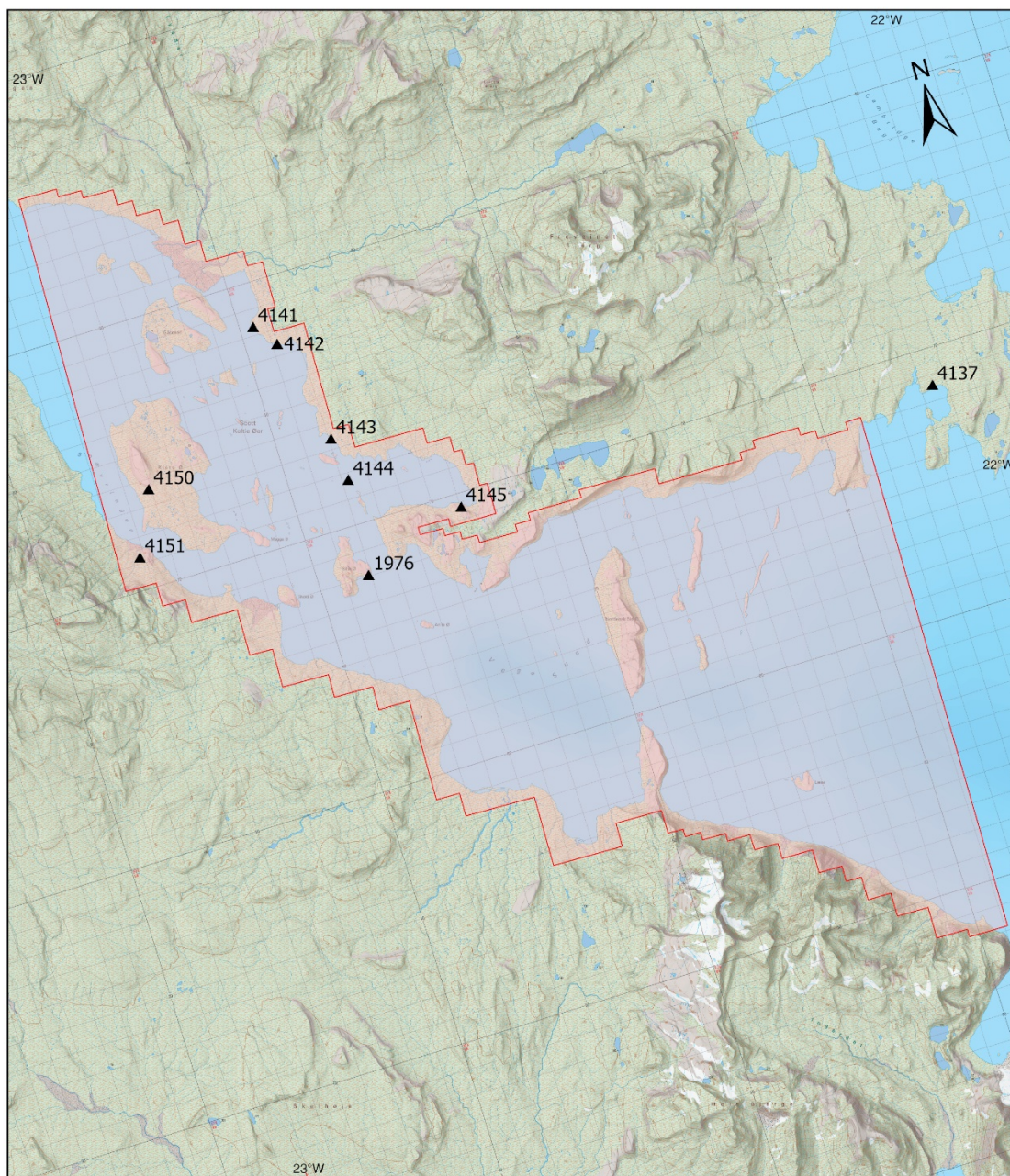

© Nunatta Katersugaasivia Allagaateqarfialu / Greenland National Museum and Archives 2023

▲ Registered heritage site  
 Sensitive zone

0 1.5 3 6 km  
 WGS1984 UTM 24N EPSG 4326



## 36. Vega Sund

- Maintain a minimum distance of 2 meters from all ancient remains.
- Admission only with an experienced guide.





© Nunatta Katersugaasivia Allagaateqarfialu / Greenland National Museum and Archives 2023

- ▲ Registered heritage site
- Sensitive zone

0 0.5 1 2 km  
WGS1984 UTM 24N EPSG 4326



### 37. Sydkap, Kangertittivaq / Scoresby Sund

- Maintain a minimum distance of 2 meters from all ancient remains.
- Admission only with an experienced guide.

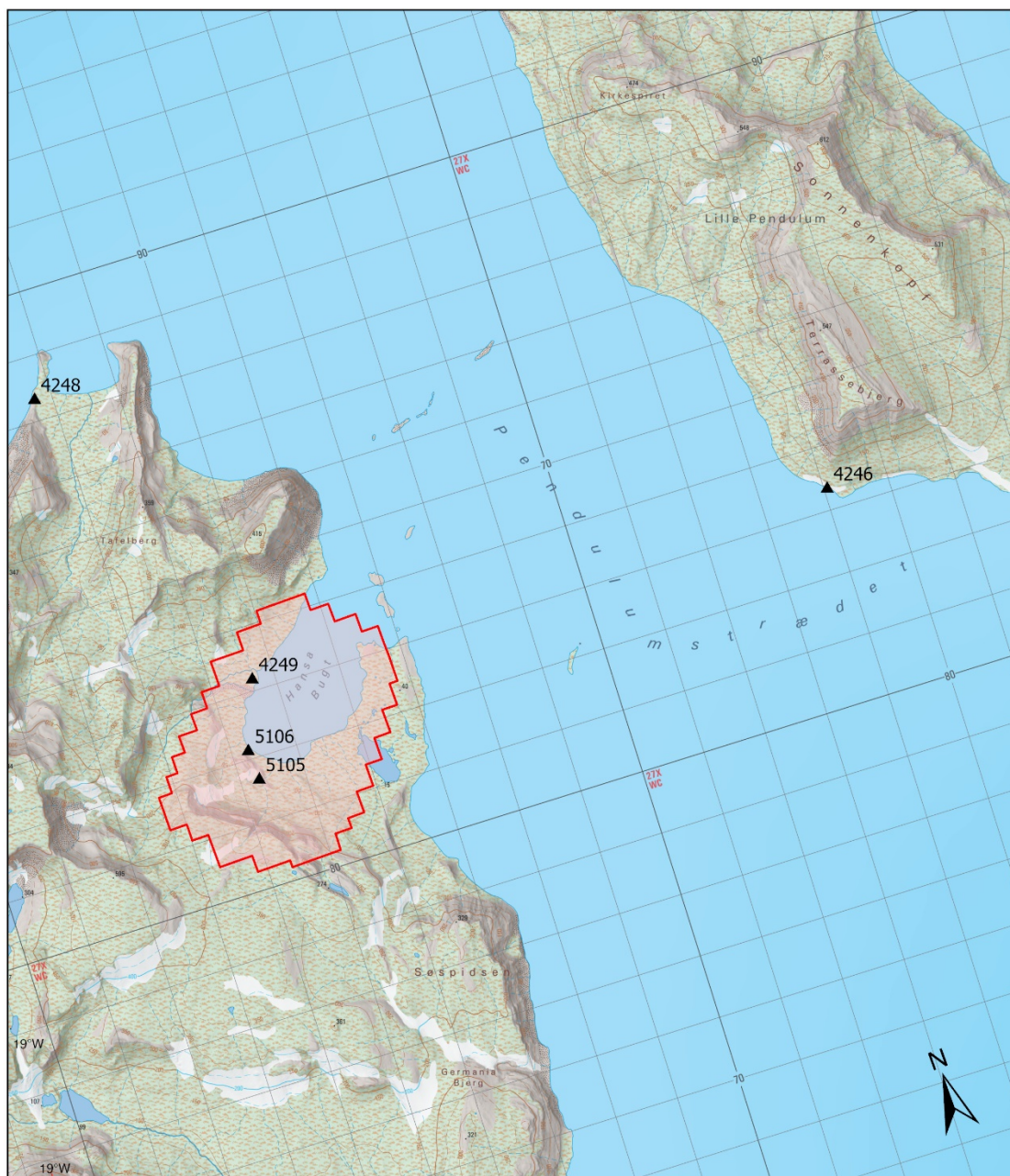

© Nunatta Katersugaasivia Allagaateqarfialu / Greenland National Museum and Archives 2023

- ▲ Registered heritage site
- Sensitive zone

0 0.5 1 2 km  
WGS1984 UTM 24N EPSG 4326



### 38. Hansa Bugt, Sabine Ø

- Maintain a minimum distance of 2 meters from all ancient remains.
- Admission only with a NKA-approved guide.
- Only 20 visitors at a time, a few times in a year.





© Nunatta Katersugaasivia Allagaateqarfialu / Greenland National Museum and Archives 2023

- ▲ Registered heritage site
- Sensitive zone

0 0.5 1 2 km  
WGS1984 UTM 24N EPSG 4326



### 39. Bass Rock

- Maintain a minimum distance of 2 meters from all ancient remains.
- Admission only with a NKA-approved guide.
- Only 20 visitors at a time, a few times in a year.